

PLAN SHOWING THE PROPOSED CONSTRUCTION AT BOOR NO 56/2 (NEW)
 (ALAMELUMANGA PURAM STREET) SARADAPURAM MAIN ROAD MYLAPORE. BLOCK NO 70.
 R. CNR 3554/4 SCALE 1" = 8'0" (1:100) DIVISION:

Prj/25512/92

Scanty plan

27/11/92

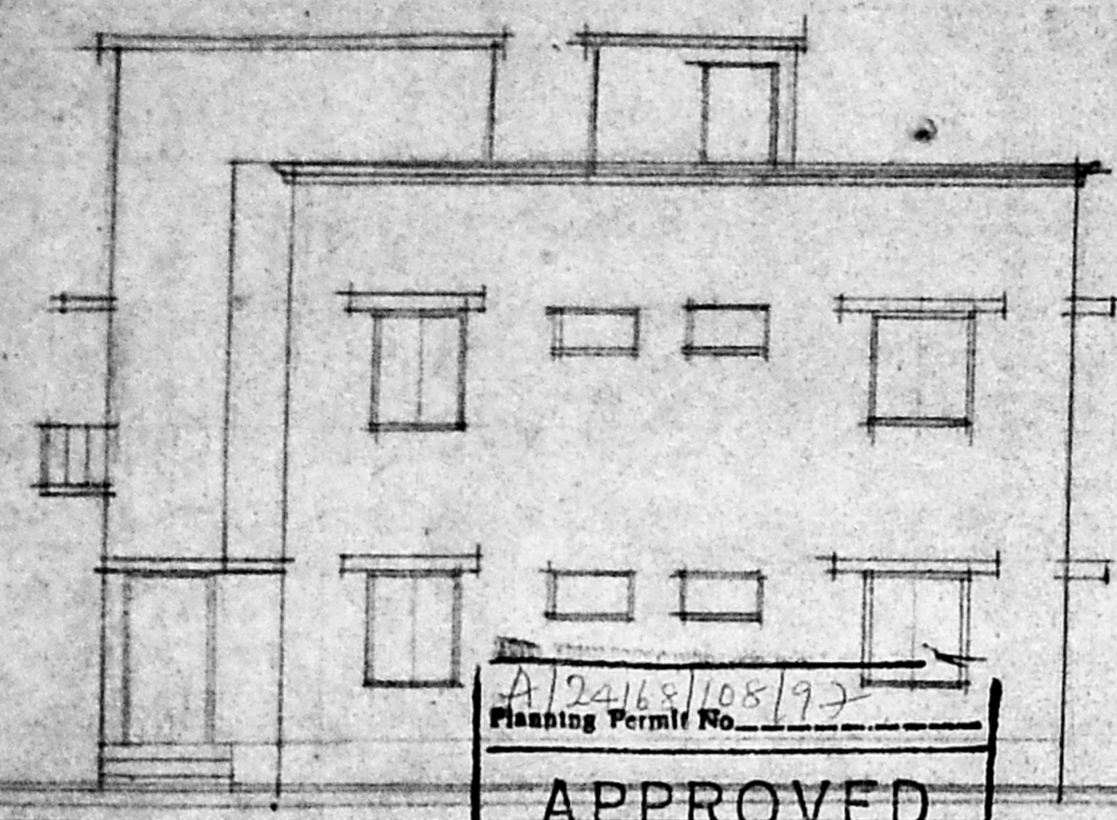

A 2415/108/92
 Planning Permit No.
APPROVED
 SUBJECT TO THE CONDITIONS IN
 THIS OFFICE LETTER
 No. A 1955/12/96 Date 12/3/97
 FOR MEMBER SECRETARY
 MADRAS METROPOLITAN
 DEVELOPMENT AUTHORITY
 MADRAS 600009

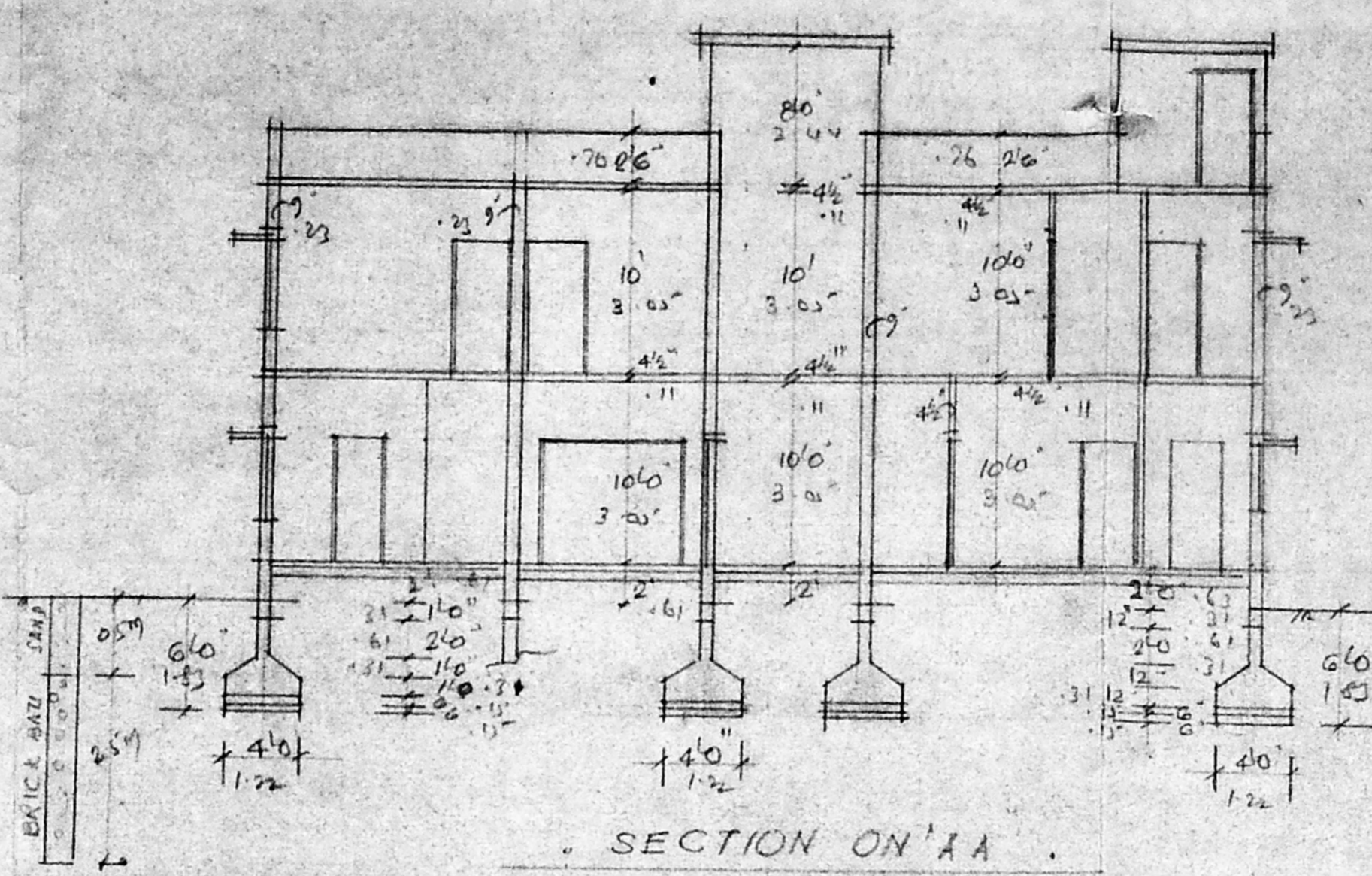

SECTION ON PERCUSSION PIT

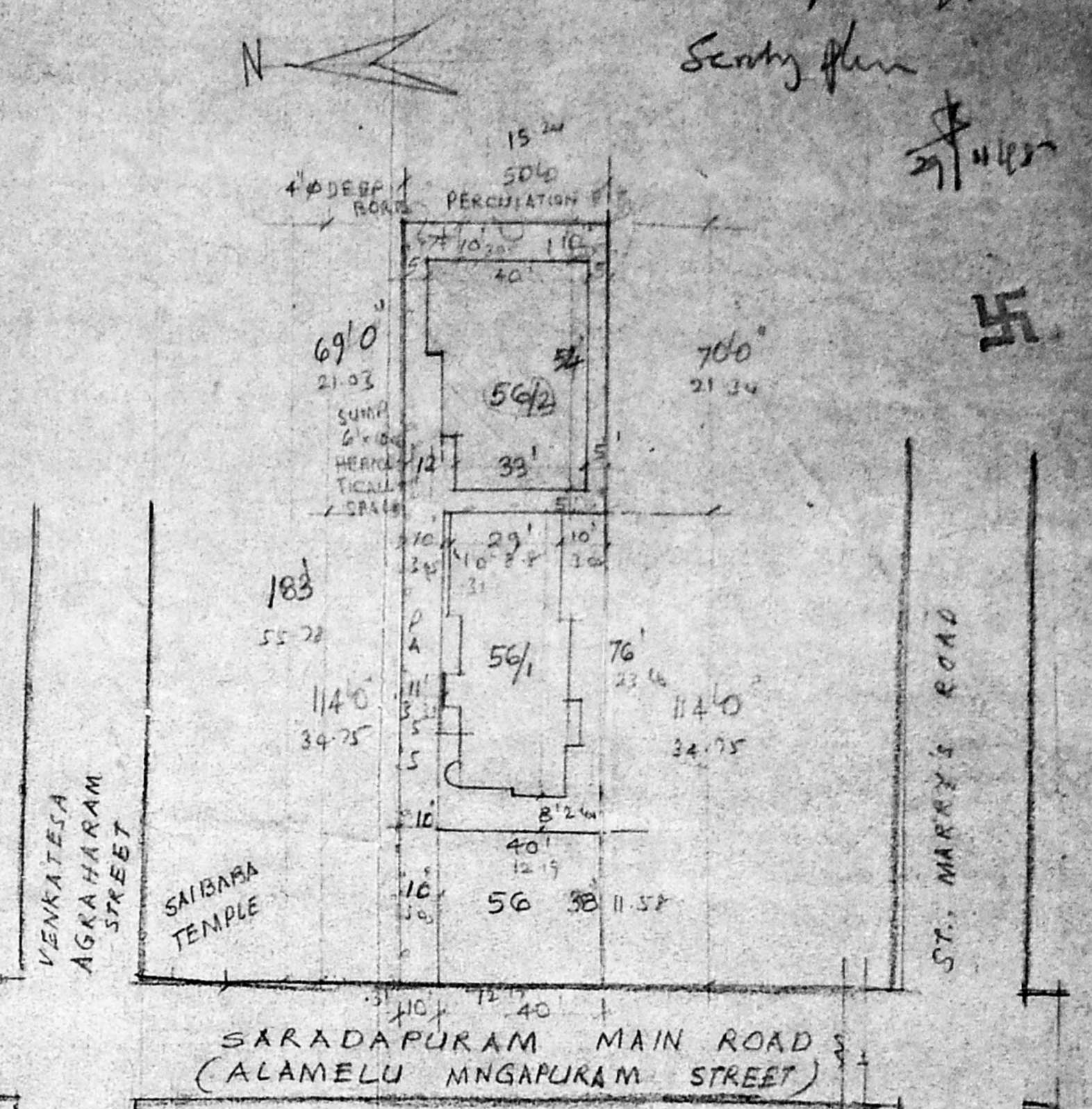

SITE PLAN
 SCALE 1" = 33'0" (1:400)

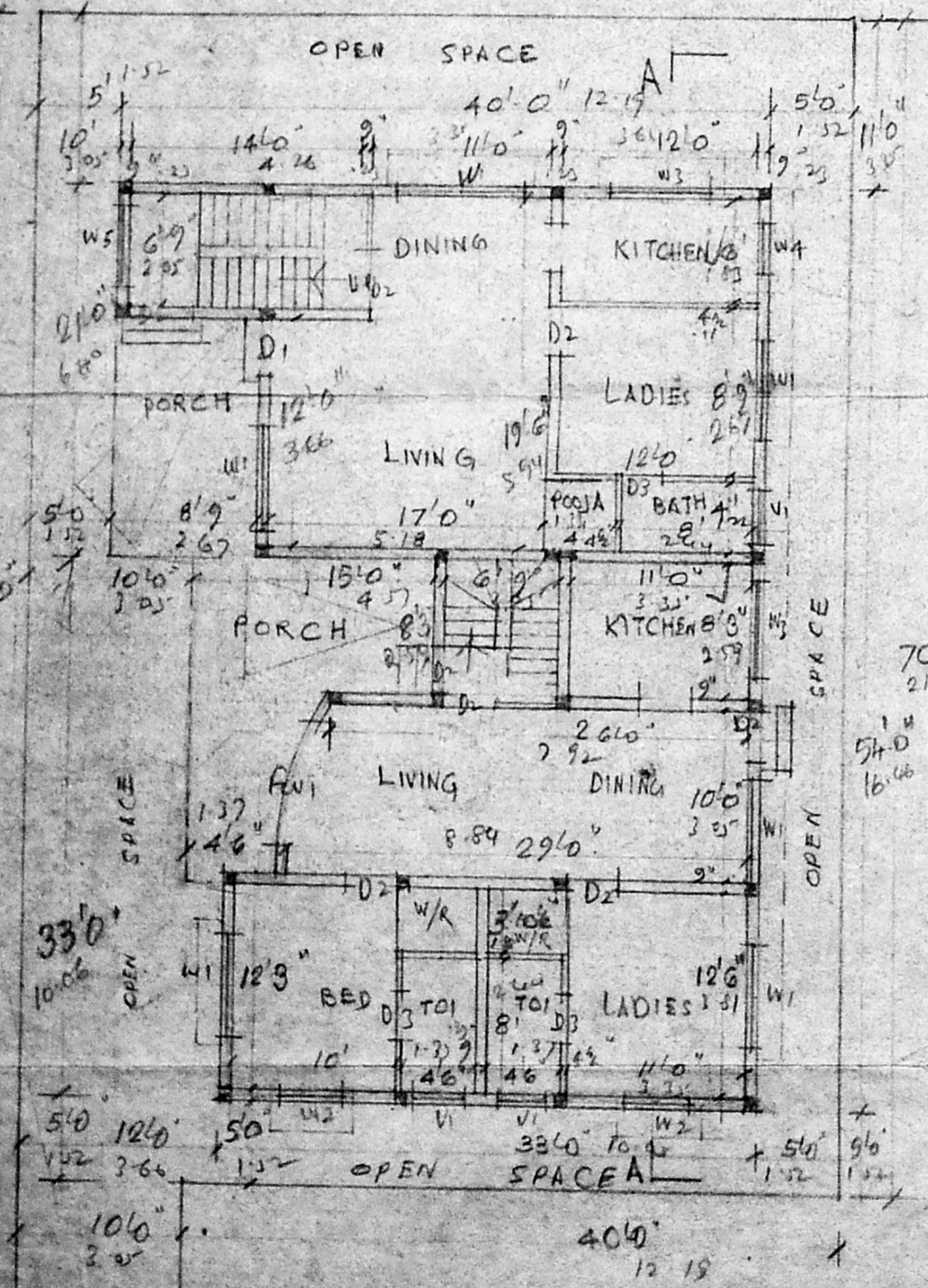

PLAN OF GROUND FLOOR

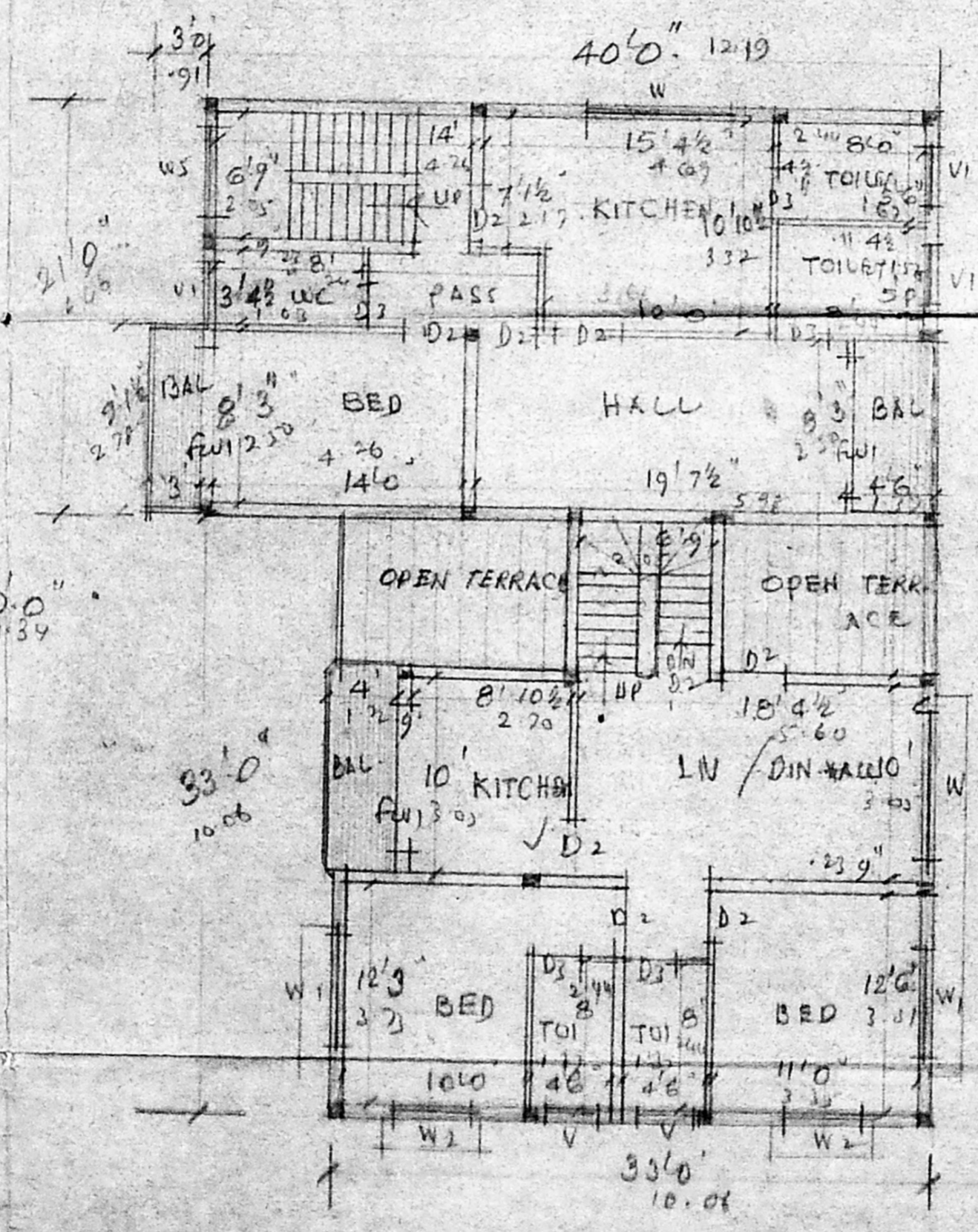

PLAN OF FIRST FLOOR

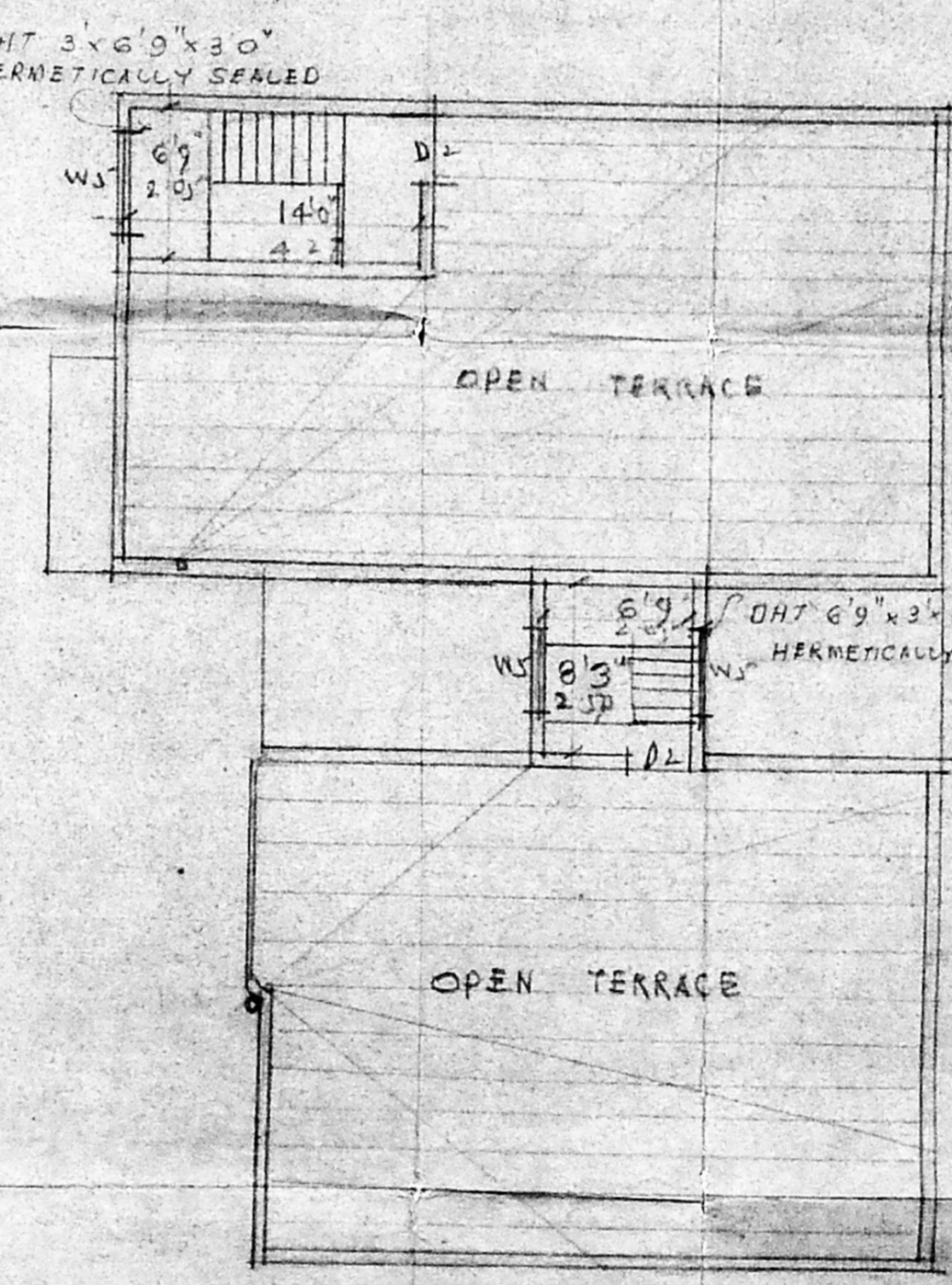

TERRACE PLAN

COLOUR INDEX
 PROPOSED IN
 ROAD IN
 BOUNDARY
 LAND AREA 3475 sq ft
 PC 65 X 2259 sq ft 1:5 5213 sq ft
 PLINTH AREA 1949 sq ft 56%
 PLINTH FF 1979 sq ft
 HEAD ROOM 206 sq ft
 TOTAL 4134 sq ft 384 sq ft

SPECIFICATION
 FOUNDATION WITH RCC COL 4" x 4" OVER ALL BED
 SUPERSTRUCTURE WITH RCC COL 9" x 9" AND
 BRICK WORK IN CM 1:6 PLINTH BEAM, LINTEL
 BEAM, SUNSHADE AND ROOF WITH RCC 1:2:4
 FLOORING WITH MOHAI Tiles CEILING AND WALLS
 PLASTERED IN CM 1:4 12 mm TR.

JOINERY

| | | | | | |
|----------------|-------------|-------------|----------|-------------|-------------|
| F1 FRENCH DOOR | 8'0" x 7'0" | 2.44 x 2.13 | W WINDOW | 6'0" x 4'0" | 1.83 x 1.22 |
| D1 DOOR | 3'3" x 7'0" | 1.00 x 2.13 | W1 " | 6'0" x 2'6" | 1.83 x 0.79 |
| D2 DOOR | 3'6" x 7'0" | 0.91 x 2.13 | W2 " | 4'0" x 4'0" | 1.22 x 1.22 |
| D3 DOOR | 2'6" x 7'0" | 0.76 x 2.13 | W3 " | 6'0" x 2'6" | 1.83 x 0.79 |
| V1 TILTIATOR | 3'6" x 2'6" | 0.91 x 0.81 | W4 " | 4'0" x 2'6" | 1.22 x 0.79 |
| | | | W5 " | 6'0" x 4'0" | 1.83 x 1.22 |

Pimpap
 Rukmani Roman
 OWNER

G.L. VENKATESH,
 CONSULTING ENGINEER &
 LICENCED SURVEYOR
 CLASS II, No. 40,
 No. 40, 8th Cross Street,
 Shenoy Nagar, MADRAS-30.